



# 2019 Gratitude Report

Southeast Alaska Independent Living

July 1, 2018 to June 30, 2019 Annual Report to Donors





## You Are an Essential Part of Every Story

Thanks to your generosity, SAIL's impact in the lives of seniors and people with disabilities who want to live their lives with dignity and independence was felt more than ever. You'll see some of the numbers throughout this report: More than 1,600 served, 1,285 pieces of adaptive and medical equipment loaned, 19 communities served in Southeast Alaska. But Inspiring Personal Independence is more than numbers. You'll also read about the impact of your generosity through the stories of the elders, youth and community members we worked with.

The stories are about struggle and triumph, perseverance and accomplishment. You might be reminded of someone you love in the elder who struggled with tackling the stairs in her two-

story home. You might recognize the pride when a previously withdrawn teen succeeded at her first job and took home her first paycheck. Or perhaps you know the challenge and joy of reeling in your first bright salmon from a clear creek. The confidence and satisfaction that comes from growing personal independence is universal.

You are an essential part of every story and statistic. Your support allows SAIL to reach the elders, teens and adults living with disabilities throughout Southeast Alaska. Your generosity has changed lives and strengthened the fabric of our communities. Together, and with your support, we will continue to Inspire Personal Independence every day. Thank you for being an indispensable part of the SAIL family.

  
Joan O'Keefe  
Executive Director

  
Norton Gregory  
Board Chair

## Independence for Alaska Native Elders

Janice was in pain and struggling to climb the stairs in her home. An elder living in Kake, Janice's joint pain meant she needed to take breaks and often was in tears by the time she reached her second floor. Luckily, Janice found Benson, who works jointly for SAIL and the Organized Village of Kake as an elder advocate in the community. Benson and Janice worked together to secure funding for an electric stair lift in her home. Now, says Janice, "My knees and feet aren't hurting so bad and I can walk a lot better. Before I was really hurting and wanting to give up, and now I just want to go, go, go!"

SAIL maintains offices in Kake, Klawock and Yakutat to serve Alaska Native elders and

people living with disabilities in Southeast Alaska villages. SAIL has helped elders move into safe and affordable housing, access adaptive equipment and linked Veterans to programs that improve their health and wellbeing.



**“ Before I was really hurting and wanting to give up. Now I just want to go, go, go! ”**





## Building Skills for Success

### You Made the Difference for Teens Entering the Workforce

Your support, and key partnerships with the Zach Gordon Youth Center, Takshanuk Watershed Council, and the Division of Vocational Rehabilitation meant teens experiencing disabilities had the opportunity to learn essential job skills like reliability, teamwork and good communication. The summer work programs in Juneau and Haines employed 15 teens and made an impact on outdoor projects like rebuilding trails and growing local organic produce for the community.

**“My supervisors would say that I am hard-working, honest, trustworthy, and challenge accepting.”**





## The positive influence of this program is best illustrated by the students in their own words:

- I've improved, I've learned, and I've built good relationships with the people I work with.
- My life is a lot different than I expected it would be after working. I used to be closed up, not wanting to go anywhere. I shut myself out of social situations. I feel less fear speaking out for my own words and opinions now. I'm brave.
- It made me feel loved and like I had a purpose. It'll be hard to leave my crew. I made new friends.
- I learned how to work on my patience and to have a good attitude. I'm proud of myself for being capable to do things like shoveling, weed-whacking, and making good friends.
- I got to learn new things like using power tools!
- YEP (Youth Employment in the Parks) made me feel better about myself because I'm helping out with the community. I feel mentally, physically, and socially stronger than I did before.



**“It felt good because we got a lot of work done. It felt good to manage my first paycheck.”**



# SAIL throughout Southeast Alaska

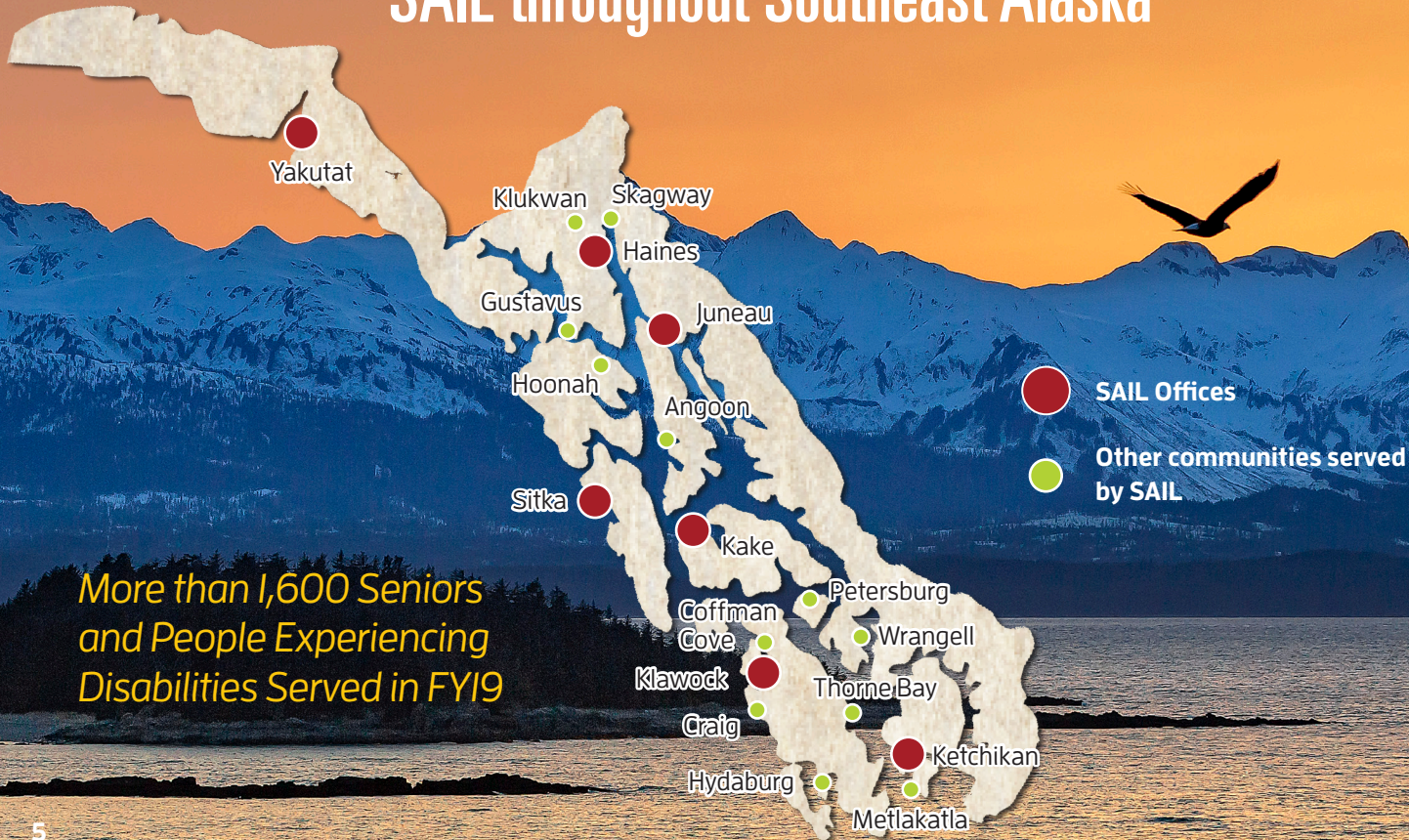

*More than 1,600 Seniors  
and People Experiencing  
Disabilities Served in FY19*



## Learning New Skills While Fishing With Friends

Seniors and youth experiencing disabilities had the opportunity to reap the bounty of Sitka's fishing streams last summer thanks to your generous support.

SAIL organized outings, and provided fishing gear and expertise to help participants learn the basics of reeling in their catch.

Although hundreds of salmon were seen swimming nearby, it took patience and perseverance to learn how to cast far enough to reach them. Participants learned to work with lures, cast spinning rods, fight and land salmon, and how to fillet their catch. Accessible locations meant participants using walkers or wheelchairs could easily join in the learning experience. Everyone who wanted one went home with fresh fillets for dinner.

Sitka SAIL now has a collection of fishing equipment that's available for loan. Already participants are taking advantage of the new resource and getting out to fish on their own. Support from individual donors, the Sitka Legacy Foundation and LFS Marine Supplies made this new program a great success. Thank you!



**“ SAIL staff ask if they can be helpful, and they don't take over. ”**

# SAIL Service Demographics

## AGE

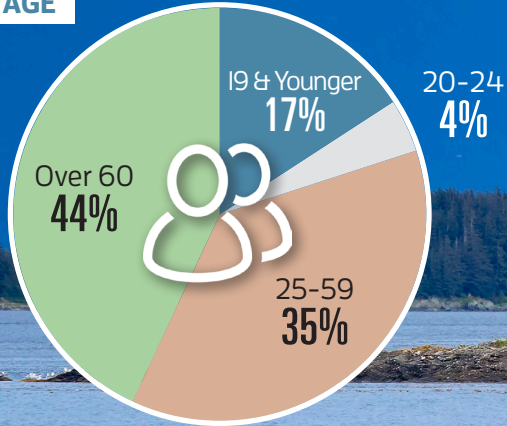

## DISABILITY

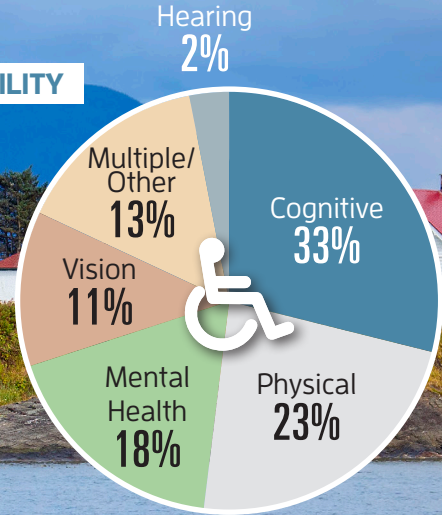

## ETHNICITY



51%  
Caucasian

36%  
Native American  
or Alaska Native

6%  
Two or More/  
Other

2%  
Asian

2%  
Hispanic or  
Latino

2%  
African  
American

1%  
Native Hawaiian/  
Pacific Islander



## A Safe Home and Support from Family Make the Difference

Rudy needed a safe, long-term solution for housing in Ketchikan. At 84 years-old, Rudy was living in a hotel room, and the bills were piling up. Rudy's brother Frank was worried he wouldn't be able to afford food and other basic needs if he couldn't find a better solution. It quickly became apparent, however, that his situation was more complicated. Rudy had lost his wallet, with his identification, Medicare, Social Security and Tribal Enrollment cards all inside. Without the proper paperwork, Rudy wouldn't qualify for affordable senior housing or benefits. SAIL worked with Rudy and Frank over many weeks to track down essential documentation and secure a safe, affordable apartment for Rudy. It was a long process, but hard work, perseverance and teamwork paid off.

**FACT:** *Not only does aging in one's home save money, but studies continue to show that "aging in place" helps slow the advancement of memory loss, delay cognitive decline, and reduce the rates of obesity, diabetes and other non-infectious diseases. No wonder more than 70% of Alaska's seniors report a desire to age in their own home!*

*Source: Alaska Commission on Aging*



**“ Thank you for working with me to find a home! ”**

# Your Generosity Inspires Personal Independence. Thank You!

*The following gifts were made in memory or honor of loved ones. These gifts are a meaningful way to keep the memory of your loved one alive, or to recognize someone you admire.*

## In honor of:

Anya Conley  
Jeffra Clough  
Joan Herbage O'Keefe  
Joel Symons  
Kim Kiefer  
Nolan Harvey  
Paul, Sioux, and Jeff Douglas  
Taylor Gregg

## In memory of:

Jerry Kainulainen  
Casey & Kelly Newman  
Curtis Fleischhauer  
Elizabeth Tonsmeire  
Gordon Tandy  
John Larsen  
Karen Willey  
Maisie Jones  
Martha Howard  
Michael Arnett  
Thomas J. Aberle  
Tom Linklater  
Vinca Gilman

The list of donors on the following pages include gifts received between July 1, 2018 and June 30, 2019. Not included are the many in-kind contributions that greatly aid in our mission, nor the dozens who have donated to SAIL anonymously. Thank you to each and every one of you for your generous support!

Donors marked with ✨ are members of SAIL's Legacy Society for Independence. Legacy Society members have included a gift to SAIL in their estate plans. Gifts made through wills or estate planning are permanently invested in the SAIL Legacy Fund endowment, and will leave a lasting impact. For more information, or to join SAIL's Legacy Society for Independence, go to [www.sailinc.org/planned-giving](http://www.sailinc.org/planned-giving).



## **Empowerment Circle \$2,000+**

The Alaska Community Foundation  
The Alaska Mental Health Trust  
First Bank  
Disabled Sports USA  
Douglas Dornan Foundation  
John Greely and Marla Berg Greens Creek/HECLA Charitable Foundation  
Haines Borough City and Borough of Juneau  
Juneau Community Foundation  
City of Ketchikan  
Ketchikan Gateway Borough  
Geoff and Marcy Larson  
Rose Manning Rasmuson Foundation  
City and Borough of Sitka  
Sitka Permanent Fund Charitable Trust  
The Skaggs Foundation  
United Way of SE Alaska  
White Elephant

## **Advocate Circle \$1,000-\$1,999**

American Legion Auxiliary  
Post Alaska USA Federal Credit Union  
American Legion Auxiliary  
Post #3  
Chilkat Valley Community Foundation  
Rosemarie Duran  
Mary and Doug Gregg  
Mardell Gunn and Diz Kistler

James and Elizabeth Knackstedt  
Anthony and Amanda Mallott  
Peter and Julie Neyhart  
Greg Pilcher and Hilary Young  
Carol Mitchell Race  
Anselm and Carol Staack

## **Accessibility Circle \$500-\$999**

David and Debbie Anderes  
Cornerstone Home Care  
Nancy Davis and Joseph Newman  
Amanda Blackgoat and Kwame Diehl  
Eagle Wings Community Church  
Myron Fribush  
Hollis Handler  
Horan & Company LLC  
Howers IGA Supermarket  
Edgar and Virginia Johns, Jr  
Colleen and Lindy Jones  
Kimberly Kiefer and Pat McLear  
Steve Meilke  
Mendenhall Auto Center  
Bill and Anita Moran  
Maura Odell  
Millie Ryan\*  
Sitka Bottling Company  
Sitka Elks Lodge #1662  
Sitka Legacy Foundation  
Sitka Vision Clinic  
Andi and Mike Story  
Saralyn Tabachnick  
Optimum Health & Wellness Physical Therapy, INC  
Sherri von Wolfe and Travis Miller

## **Innovation Circle \$100-\$499**

Donald Adam  
Alaska Glacier Seafoods, Inc  
Cynthia Allen and Russ Lyman  
Robert Allen and Robin Sherman  
Theodore Allio  
ALPS Federal Credit Union  
Helen Alten and Tim Huber  
Monique Anderson  
Leslie Antolick and Lori Hoover  
Sophia Armstrong and Riley Kosinski  
Melissa Aronson  
Chris and Karl Ashenbrenner  
Mary and Linn Asper  
Sourdough Bar  
Rai and Sue Behnert  
Charan Louise Bird  
Sara Boesser and Juanita Reese  
Deborah Boettcher  
Sarah Bosma and Jared Sucha  
Harriet Botelho  
Patti and Stephen Bower  
Harvey Brandt  
Ron and Cathy Bressette  
Grace Brooks  
Christopher Brown  
Tom Brown  
Cora and Bruce Brunette  
Wade and Christine Bryson  
Kate Burkhardt  
Susan Bus  
Joan Cahill  
James and Terry Calvin  
Marianna Carpeneti

Michael and Marna Cessnun  
Sara and Richard Chapell  
Walt and Beth Chapman  
Ian Clark  
Al and Jeffra Clough  
Gershon and Kerry Cohen  
Bret Connell and Jorden Nigro  
Gregory Cook  
Jeannette Cook  
Mila and Tom Cosgrove  
Zachary Coss  
Ron Crenshaw  
Susan and Joe Culbertson  
Jacquelyn Damon  
Paneen G Davidson  
Sandra Delong  
Eliza Dorn  
Paul and Sioux Douglas  
Joyce E Douglas  
John and Nancy Eiler  
Ernie's Old Time Saloon  
Shannon Farr  
Craig Farrington  
Filipino Community, Inc.  
James Foster  
Fred Meyers Community Rewards  
Janette and Thomas Gagnon  
Sharon Gaitman and Peter Freer  
Scanlon Gallery  
Brandeë Gerke and Andrzej Piotrowski  
Joan Gianotti  
Jessica Gilbert  
Linda and Steven Gohl  
Carolyn Gould  
Hugh and Shari Grant  
The Great Alaskan Lumberjack Show  
Norton Gregory  
Gustavus Inn

Misty and Richard Haffner  
Kathleen and Jeremy Hansen  
Lea Harris and Chuck Mitman  
John Hartle and Clare Pavia  
Terry Harvey and Cynthia Johnson  
William Hayes  
Alan and Jeannette Heinrich  
Greg and Shannon Higgins  
Diana and Mike Higgs  
Charles and Christine Horan  
Ray and Emily Howard  
James Humphrys  
Susan Hunter-Joerns, M.D.  
Jeff Irwin  
Sierra and Carlos Jimenez  
Bonnie and Karl Johnson  
Bonnie and Hayden Kaden  
Martina Kallenberger and Douglas Sanvik  
Dan and Betty Keck  
Mark Kelley and Jan Beauchamp  
James Kerspessell  
Lindsey Kerr  
Sheila and Kim Kleinschmidt  
Jean Kline  
Tristan Knutson-Lombardo and Jessica Brown  
John and Dolly Kremers  
Patrick and Edna Leamer  
Keith Levy  
Robert and Sally Lix  
Joann Lott and Tracy VerVelde  
James and Suzanne Lowell  
Laura Lucas and Bob Banghart  
Kara Lunde  
Lutak Lumber

Susan Macaulay  
Madison Lumber & Hardware  
Jeanne Mahanna  
Stanley K. Marston  
Tom Matthews and Kathleen Lake  
Sheryl Mayo  
Scott and Denice McPherson  
Will Metcalf  
Donna Miller  
David Moore  
Mrs. William Moran  
William Morris  
Melissa O'Bryan  
Joan and Larry O'Keefe\*  
Sean and Hope O'Neill  
Elaine Osborne  
Parnassus Books and Gifts  
Susan Patterson and Linda Vallie  
Ellen Pavitt  
Beth and Grey Pendleton  
Marcia Phillips and Charles Payne  
Robert Purvis\*  
White's & Harry Race  
Willow Ritter  
Omar Rodriguez and Veronica Prida  
Paul Rosenthal  
Joseph and Veda Rugola  
Ryan and Vanessa Salmon  
Thomas and Mary Schulz  
Margaret Sebens  
Lawrence Sheehy  
Sally Smith  
Sitka Sound Ocean Adventures  
Gina Spartz  
Patricia Spence  
Elizabeth and Drew Spence  
Tom Spencer



Peter and Kari Stadem  
Kirk Stagg and Sylvia Kreef  
Ryan Stanley and Laura  
Hosey  
Michael Stark and M.J.  
Grande  
David Tallmon  
Maria Tambag  
Sherry and Robert Tamone  
Susie Tandy  
Terry Tavel  
Michael and Erlinda Taylor  
Tlingit & Haida Community  
Council  
Wanda Tydingco  
Bob and Chris Urata  
Gale and Karl Vandor\*  
Janice and Tim Walker  
Francis Wegman-Lawless  
Jennifer Weinlaeder  
Paul Wild  
Julie and John Wiley  
Gordon Williams and Mary  
McDowell  
Kathy Williams  
Suzanne and Joe Williams  
Becky Wilson and Larry  
Derby  
Amy Witt  
Kate Wolfe and Charlie Ford  
Nancy Woolford  
Patricia Yearly  
Iola Young  
Darcie Ziel and Rick  
Petersen

## Collaboration Circle up to \$99

Jennifer Abbott  
Joy and John Adams  
Shannon Adamson

Megan Ahleman and Kelli  
Burkinshaw  
Alaska Northern Lights  
Alaska Psychological  
Services LLC  
Maya Allcott  
AmazonSmile  
Julie and Noble Anderson  
Bill Annis  
Rebecca Antonoplos  
Vivien Antrim  
Pamela Ash  
Lillian Austin  
Al and Crystal Badgley  
Shirley and Louis Bandirola  
Amanda Beasinger  
Natalie and Mario Benassi  
Carly Bernard  
Mary-Claire Bernstein  
Chorus and Sarah Bishop  
Barb and Jerry Blood  
Catherine Botelho and John  
Clark  
Traci Bouma  
Margaret Brockhaus  
Geraldine Brown  
Sean Bryant  
Mark Buck  
Jeff Budd  
Martha Burton  
Cindy Buxton and Russell  
White  
Peggy Chaplin  
Scott and Christy Ciambor  
Kay Clements  
Miki Cole  
Charity Coleman  
Coppa  
John Couture  
Jay and Judy Crondahl  
D&D Global  
Laurie Dadourian  
Drew and Sandy Degen  
Harry and Juanita Diamond

Rebecca Dierking  
Brett and Kristy Dillingham  
Mark Donohue  
Norman Douglas  
Leslie and Dwight Downer  
Amy Dressel  
Linda Dubuque  
Steve and Ruth Dulin  
Hernando A. Dumaop  
Mark and Diana Edwards  
Merry Ellefson and Wayne  
Carnes  
Velja and Dan Elstad  
Charles Emanoff  
Jeannie Emanoff  
Anita Evans  
Fairweather Vacation  
Rentals  
Nelea Fenumiai  
Marjorie K Fisher  
Annie and Matt Foruria  
Kathryn Foster  
Sofia Fouquet  
Jane Frankel  
Anne Fuller  
Allison Gabbert  
Tara and John Garrett  
Edmund Gayton  
Annie Geselle  
Teresa Gilbert  
Gary Gillette  
Keith Goering  
Kollean Gouyton  
Haines Rafting Company  
Betty Hallum  
Judy Hamann  
Anne Hanssen  
Alvin Hass  
Lizzy Hastings  
Laura and John Haywood  
Vivian and Karl Hegg  
Christine Hess  
Margaret Heyman Hotch  
Tia Heywood

Tom and Liz Heywood\*  
Renee and Daymond  
Hoffman  
Home Made Pretty  
Jeremy Hsieh  
Steven Hyke  
Dora Jacobson  
Bett Jakubek  
Mary Jefferson  
Amy Johnson  
Harold Johnson and Miriam  
Jensen  
Zachary Johnson  
LaRae and Loren Jones  
Tim June  
Nelle Jurgeleit-Greene and  
Larry Jurgeleit  
Evelyn Kanen  
Vicki Keele  
Dave Kiffer and Charlotte  
Glover  
Tamra King  
Rolando Ko  
Stacie Kraly and Jeanette  
St. George  
Lisa Kramer  
Susan and Gerald Kuelbs  
Laura Kurt  
Ward Lamb  
Daniel Landen  
Joyce Landingham  
Connie LaPerriere  
Carlene Larsen  
Phyllis Larson  
Jennifer Lefing  
Bill and Aurele Legere  
Joyce Levine  
Logan General Tax Practice  
Jen Marschke  
Leone and Gus Marx  
Sherri Maust and Jack  
Smith  
Linda Mayer

Molly McCormick and  
Arnold Liebelt  
Marcia McKenzie  
Karen Meizner  
Emjay Messenger  
Fred Meyer  
Devra Milam  
Mark Millea  
Christopher Miller  
Heather Mountcastle  
Ann Myren and Tim  
McDonough  
Val Nelson  
Linda Newman  
Alan Nichols  
Sue Nielsen  
Paul Norwood  
Nugget Alaskan Outfitter  
Meagan Nye  
Natalie Oberman  
Kelly O'Neill  
Barbara Pavitt  
Diane Peters  
Rick Petersen  
Eileen Plate  
Margaret and Bob Plucker  
Kelsey Potdevin  
Catherine Poulson  
Cheryl Putnam  
JoAnn Quigg  
Mary Jo Quinn  
Elena Rath  
Carolyn Reddekopp  
Lynda Reynolds  
April Rezendes  
Caren Robinson  
Bonnie Robinson  
Maddox Rogers and Family  
Leslie Ross  
Natalee Rothaus  
Rachel Scandling  
Marlene Scanlon  
Elisabeth A Schafer  
Shannon Seifert

Erica Shryock  
Sitka-Mt. Edgumbe  
Unitarian Universalist  
Fellowship  
Bob Sivertsen  
Maria Skuratovskaya  
Bob Small  
Greg Smith  
Holly Smith  
Sidney and Elisabeth Smith  
Philip Smith  
Mary Ann Soltys  
Ray and Connie Staska  
Paul Swift and Anne Boyce  
Louise Taylor-Thomas  
Sierra Thomas  
Marjorie Thomson  
John Tillinghast  
Bea Toews  
Britta Tonnessen and Zane  
Jones  
Loveann Truitt and Laura  
Mulgrew  
Rain Van Den Berg  
Ed Vandor Construction  
Anita VanDyck  
Eric Vang  
Marjorie Ward and Wendy  
Hogins  
Art Ware  
Misty Warren  
Sarah Watkins  
Louis and Janet Wegryn  
Beth and Gregory Weldon  
Courtney Wendel  
Kristi West  
Patty Whitesides  
Bob Wild  
Fred and Sally Wiley  
Jonathan Williams  
Leslie Wood and Jean  
Findley  
Nancy Woodford  
Patricia Young



Southeast Alaska Independent Living, Inc.  
**Statement of Financial Position**  
 as of June 30, 2019

	<b>2019</b>
<b>ASSETS</b>	
CASH AND CASH EQUIVALENTS	\$ 462,141.00
ACCOUNTS RECEIVABLE	\$ 354,921.00
PREPAIDS AND DEPOSITS	\$ 36,098.00
FIXED ASSETS	\$ 213,601.00
LONG-TERM INVESTMENTS	\$ 323,433.00
<b>TOTAL ASSETS</b>	<b>\$ 1,390,194.00</b>
<b>CURRENT LIABILITIES</b>	
ACCOUNTS PAYABLE	\$ 119,498.00
DEFERRED REVENUE	\$ 109,895.00
<b>TOTAL CURRENT LIABILITIES</b>	<b>\$ 229,393.00</b>
<b>NET ASSETS</b>	
UNOBLIGATED	\$ 623,767.00
INVESTED IN EQUIPMENT AND LEASEHOLD IMPROVEMENTS	\$ 213,601.00
BOARD-DESIGNATED ENDOWMENT	\$ 323,433.00
<b>TOTAL NET ASSETS</b>	<b>\$ 1,160,801.00</b>
<b>TOTAL LIABILITIES &amp; NET ASSETS</b>	<b>\$ 1,390,194.00</b>

**SAIL Funding**

Federal Support **28%**    State Support **41%**  
 Municipal and Foundation Grants **8%**    Fee for Service **17%**  
 Individual and Corporation Donations\* **7%**    Investment Income **1%**

*\*Your philanthropic support provides SAIL with critical, unrestricted dollars allowing us to remain responsive to needs in each of our communities while building resiliency in times of unexpected fiscal change.*

**SAIL Board of Directors**  
 as of June 30, 2019

**Norton Gregory**  
 Chair/President –Douglas

**Robert Purvis**  
 Sitka

**Jeff Irwin**  
 Vice-Chair–Gustavus

**Cheryl Putnam**  
 Juneau

**Suzanne Williams**  
 Secretary–Ketchikan

**Justin Jones**  
 Juneau

**Mary Gregg**  
 Ketchikan

**Niima Ann Radford**  
 Juneau



These were unaudited figures at the time of printing. For a fully audited report of SAIL's financial position, please visit our website: [sailinc.org](http://sailinc.org)

“I don't see myself as a victim. I always try to focus on the positive.”

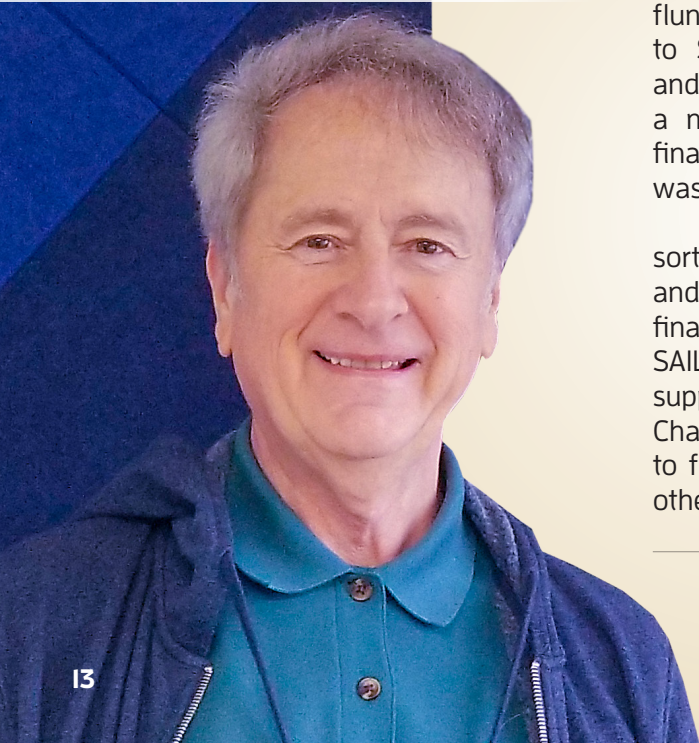

## When Life 'Changed in an Instant,' SAIL was There

For Charles, a hit and run incident changed everything. After crawling out of the ravine he was flung in to, Charles was medevaced to Seattle for life-saving surgery and intensive care. He was left with a mountain of medical bills and financial debt. As Charles puts it, “I was ruined financially.”

Enter SAIL. Staff helped Charles sort out his bills, identify resources and apply for programs to regain financial stability. He also joined SAIL's Traumatic Brain Injury (TBI) support group and staff assisted Charles in applying for mini grants to fund medical services that were otherwise out of reach.

Today, despite all that life has thrown at him, Charles continues to look for life's silver linings. “I don't see myself as a victim. I always try to focus on the positive.”

Those positives have included the staff and services at SAIL. “People always say that life can change in an instant, and I now know how true that is. Every person I have met at SAIL has been competent in their field and conscientious of who they serve. SAIL has been there to share information and advice when I need it.”

**FACT:** National studies show that people participating in peer-supported programs report a decrease in stress and anxiety coupled with an increase in self-confidence, self-esteem, self-efficacy and overall empowerment.

Source: Independent Living Research Utilization.



## Veterans are in the Driver's Seat with VOICE

SAIL is proud to have served Veterans in 6 communities throughout Southeast Alaska through the VOICE (Veterans' Options for Independence, Choice and Empowerment) program in FY19. VOICE is Veteran-directed and provides flexible home and community-based services to enable Veterans to remain in their homes and communities.

"Veteran-direction" is a model that puts Veterans and their families in the driver seat, and expands the control they have over the long-term services and supports to successfully live at home. SAIL helps Veterans to figure out the kind of support they need, develop a spending plan, and negotiate the paperwork. SAIL also acts as the liaison with the VA to help keep the process simple.

Jerry moved to Haines, Alaska with his friend Joe to enjoy fishing and hunt-

ing in a way they were never able to in Arizona. But a snow machine accident and subsequent stroke left Jerry reliant on others to take care of his daily needs and live safely at home. SAIL enrolled Jerry in VOICE with Joe's help managing his care. They hired their friend and neighbor Kim to serve as Jerry's in-home care provider. Kim dusts, vacuums, does laundry, deep cleans and prepares meals to help Jerry and provide respite for Joe.

According to Jerry, "VOICE is a life-saver, and Kim is a life-saver. She makes me do my PT. She'll even do the exercises with me to encourage me. With Kim and Joe's help I've improved tremendously. When I first came home I was dragging one of my feet, but now I can walk normal. They've helped me so much."



**“ VOICE is a life-saver. I've improved tremendously. ”**



Inspiring Personal Independence



3225 Hospital Drive, Suite 300  
Juneau, Alaska 99801



Non-Profit  
U.S. Postage  
PAID  
Juneau, AK  
Permit #181

*Return Service Requested*

## 2019 Gratitude Report

Southeast Alaska Independent Living Annual Report to Donors